

## Mark L. Miritz

**N9330 Knuteson Drive  
Whitewater, WI 53190  
Phone: (262) 495-3284  
FAX : (262) 495-8421  
LAND-MARKSURVEYING.COM**

**LOTS 11,12 AND 13 IN BLOCK 6 OF WOODDALE ADDITION  
OF TOWNSHIP 1 NORTH, RANGE 17 EAST, TOWN OF LINN,  
WALWORTH COUNTY, WISCONSIN**

**ORDERED BY: MICHAEL & PEGGY BENTLEY**  
**KEEFE REAL ESTATE**  
**751 GENEVA PARKWAY**  
**LAKE GENEVA, WI 53147**

**SITE ADDRESS: N1765 WOODDALE DRIVE**

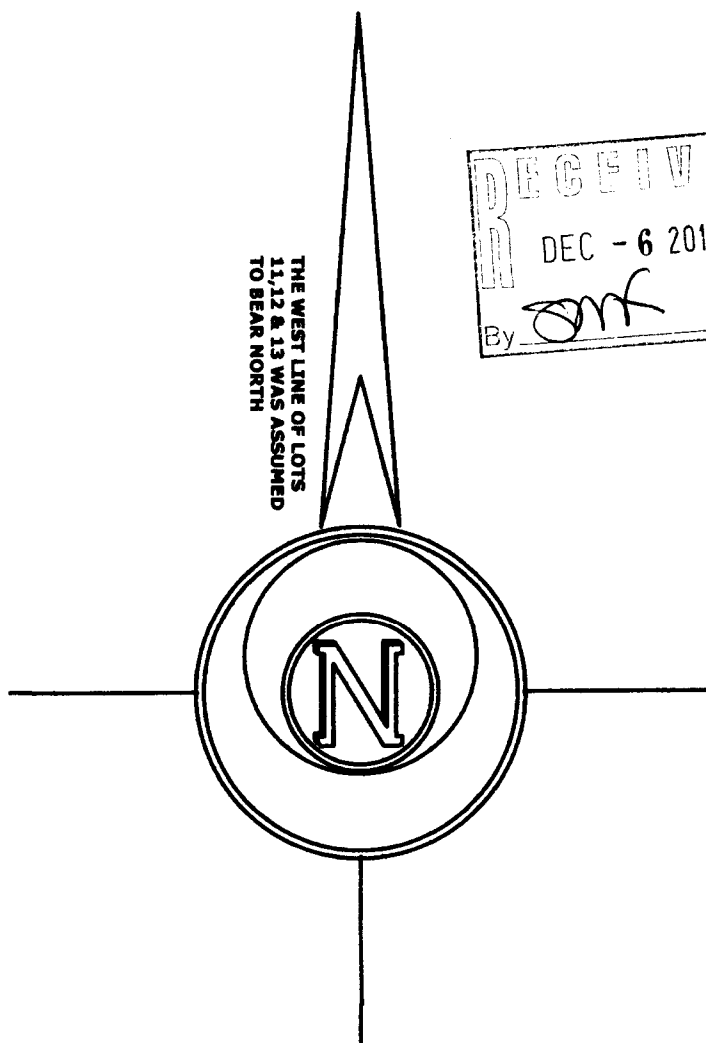
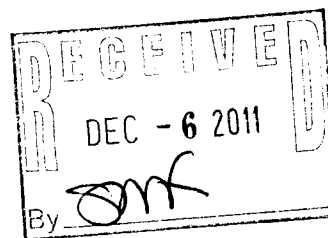

**SURVEYOR'S NOTE:**

THE CURVE DATA FOR LOT 13 ON THE ORIGINAL PLAT HAS ERRORS AND ALL OF THE CURVES ON THE PLAT IS MISSING CRITICAL INFORMATION FROM LOT CORNERS TO THE BEGINNING OF CURVES. THEREFORE, FIELD EVIDENCE WAS USED TO CREATE THE EASTERLY LINE OF LOT 13.



## LEGEND



## FOUND IRON PIPE



**SET IRON ROD, 18" LONG, WEIGHING  
1.5 LBS./LINEAL FT., 3/4" DIA.**



**RECORDED AS DIMENSION**

**SCALE: 1 INCH = 40 FEET**

"I hereby certify that the above described property has been surveyed by me or under my direction and that the above map is a true representation thereof and shows the size and location of the property, its exterior boundaries, the location of all visible structures and dimensions of all principal buildings thereon, boundary fences, apparent easements, roadways and visible encroachments, if any."

"This survey is made for the use of the present owners of the property, and also those who purchase, mortgage, or guarantee the title thereto within one year from date hereof."

**MARK L. MIRITZ**

**WISCONSIN REGISTERED  
LAND SURVEYOR S-2582**

**DATE:** JULY 11, 2011      **JOB NO.** 11.608

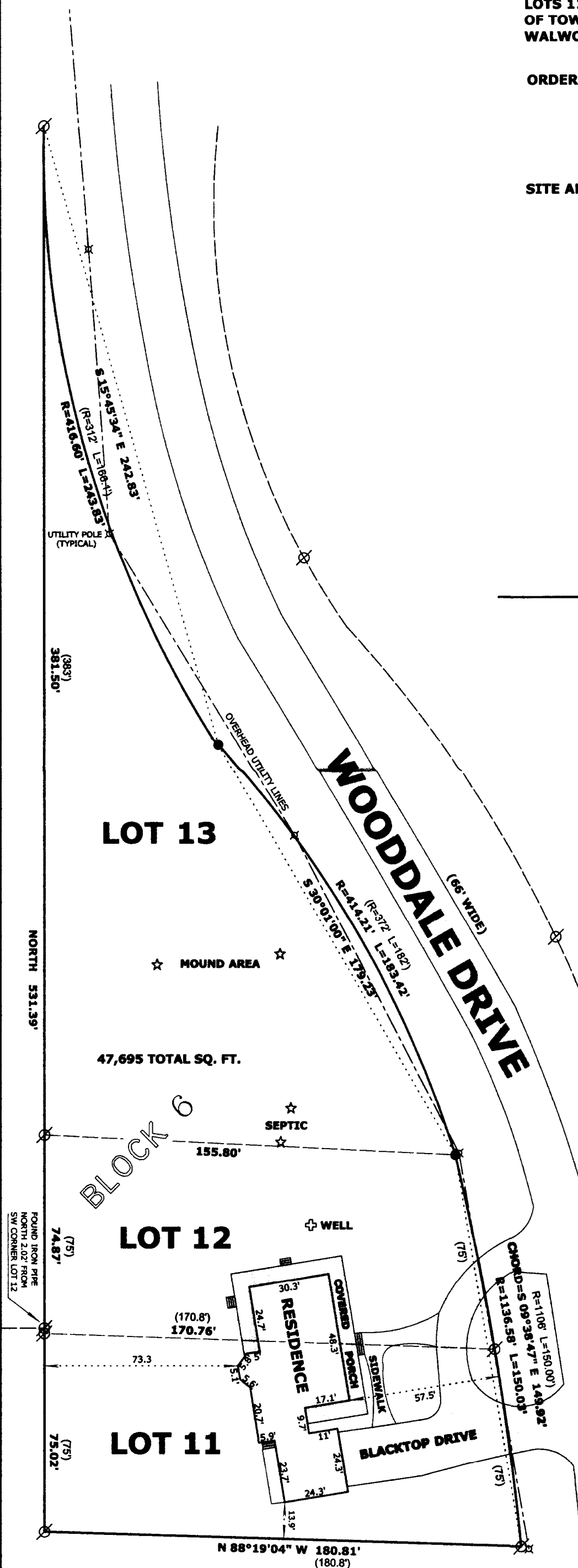

## LOT 10

IW-55B

117-3362